

**This electronic collection of documents is provided
for the convenience of the user
and is Not a Certified Document –**

**The documents contained herein were originally issued
and sealed by the individuals whose names and license
numbers appear on each page, on the dates appearing
with their signature on that page.**

**This file or an individual page
shall not be considered a certified document.**

TRANSYLVANIA COUNTY

STATE	STATE PROJECT REFERENCE NO.	SHEET NO.	TOTAL SHEETS
N.C.	2025CPT.14.03.20881	1	9
STATE PROJ. NO.	F. A. PROJ. NO.	DESCRIPTION	

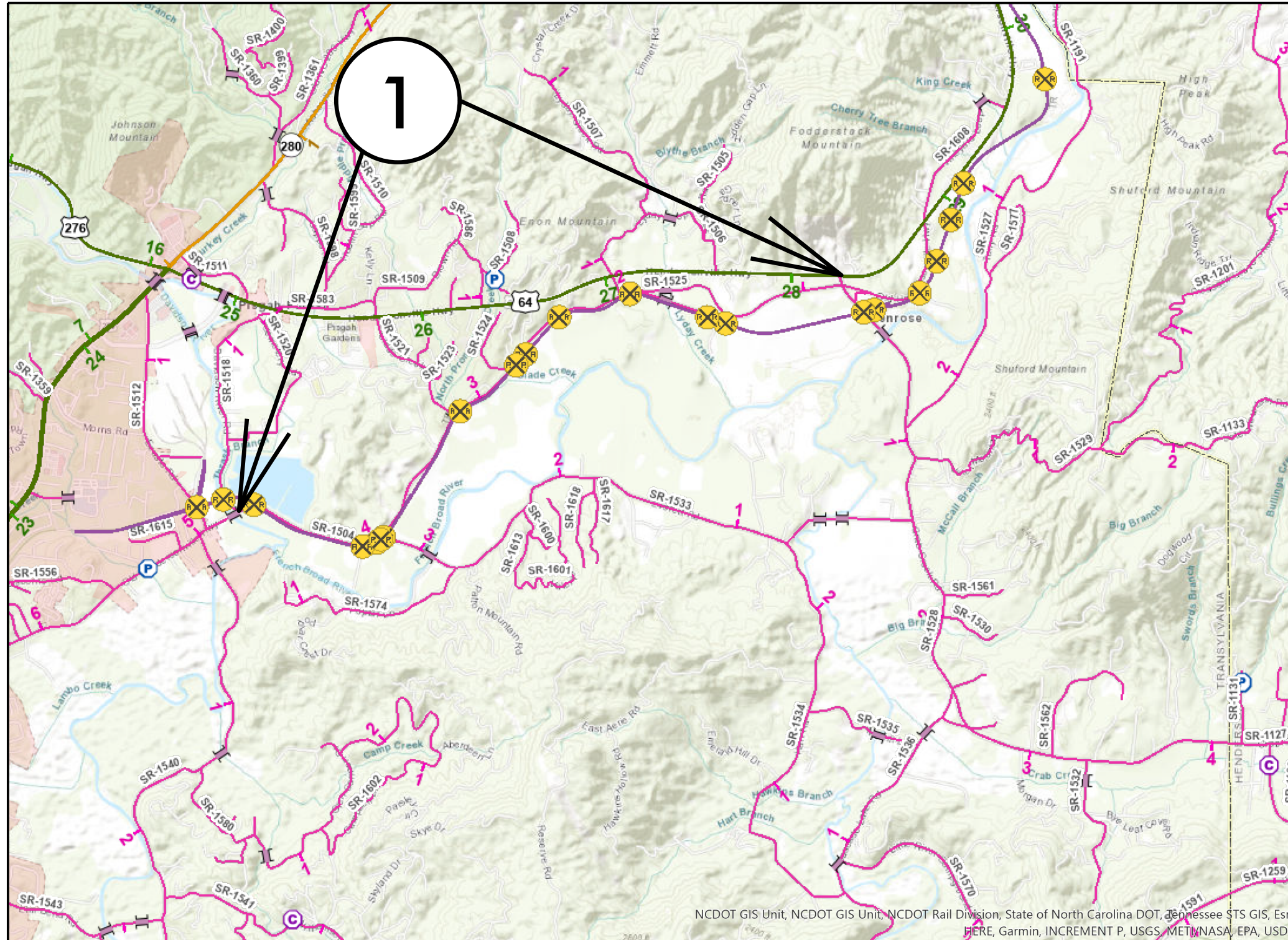

MAP 1



BEG



END

NCDOT GIS Unit, NCDOT GIS Unit, NCDOT Rail Division, State of North Carolina DOT, Tennessee STS GIS, Esri, HERE, Garmin, INCREMENT P, USGS, METI/NASA, EPA, USDA

CONTRACT: DN01066

09/08/09

STATE	STATE PROJECT REFERENCE NO.	SHEET NO.	TOTAL SHEETS
N.C.	2025CPT.14.03.20881	2	
STATE PROJ. NO.	F. A. PROJ. NO.	DESCRIPTION	

SURFACING SCHEDULE

ITEM NO	DESCRIPTION
C1	PROP. APPROX. 1 1/2" ASPHALT CONCRETE SURFACE COURSE, TYPE S9.5B AT AN AVERAGE RATE OF 165 LBS.PER.SQ.YD
T	SHOULDER RECONSTRUCTION WITH ASB. 2' WIDE UNLESS DIRECTED BY PROJECT ENGINEER - SEE PORJECT SPECIAL PROVISIONS -
U	EXISTING ASPHALT

TYPICAL 1

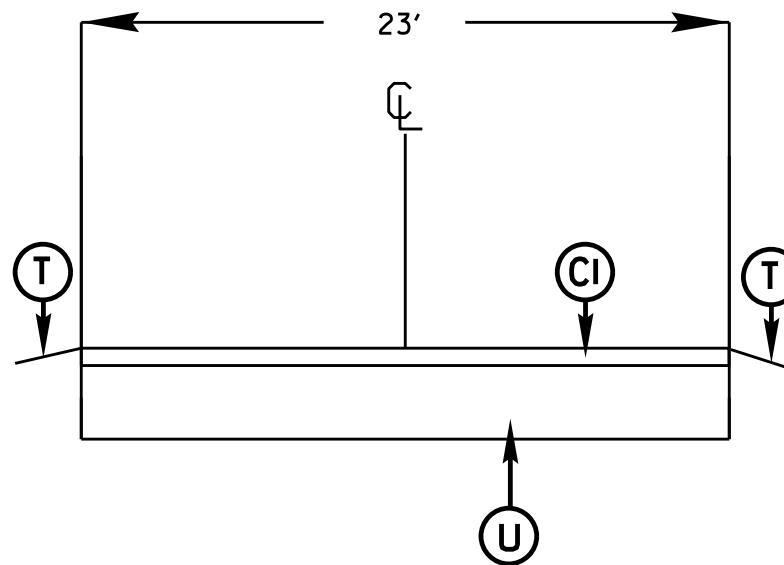

CONTRACT: DN01066

STATE	STATE PROJECT REFERENCE NO.	SHEET NO.	TOTAL SHEETS
N.C.	2025CPT.14.03.20881	4	
STATE PROJ. NO.	F. A. PROJ. NO.	DESCRIPTION	

Bridge Structure Table

Map #	Route No.	Road Name	County	Structure No.	Posted SV (Tons)	Posted TTST (Tons)	Paving Across Bridge
1	SR-1504	Old Hendersonville Hwy	Translyvania	870195	99	99	NO
1	SR-1504	Old Hendersonville Hwy	Translyvania	870194	99	99	NO

CONTRACT: DN01066

09/08/09

STATE	STATE PROJECT REFERENCE NO.	SHEET NO.	TOTAL SHEETS
N.C.	2025CPT.14.03.20881	5	
STATE PROJ. NO.	F. A. PROJ. NO.	DESCRIPTION	

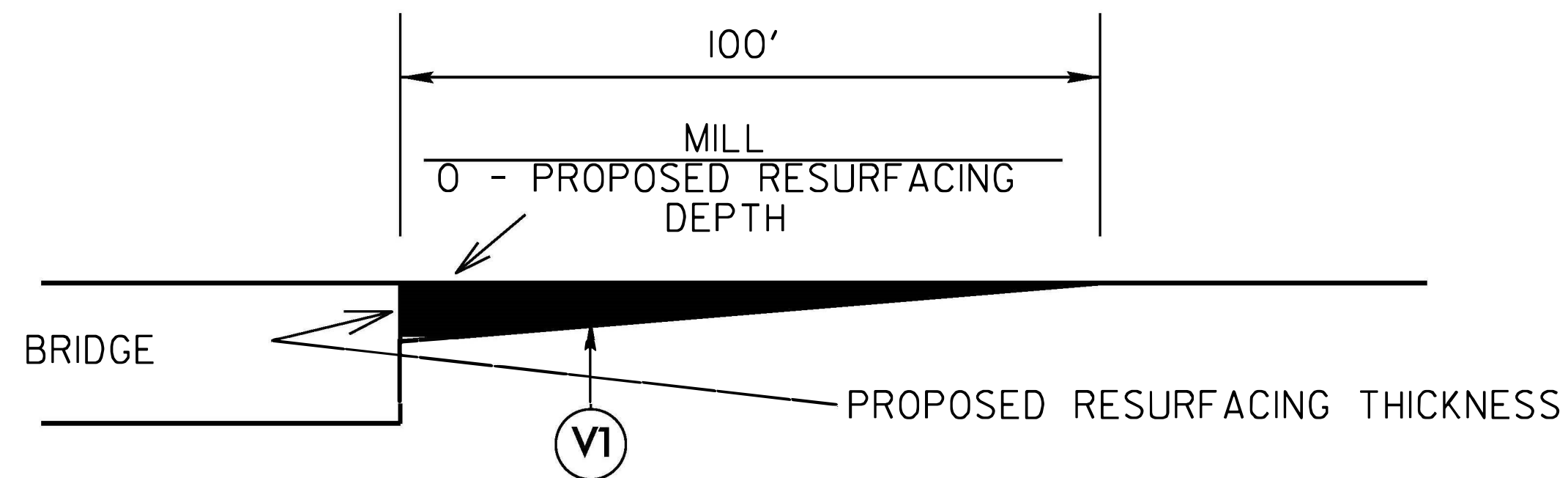

MILLING DETAIL AT BRIDGE APPROACHES

WHERE BRIDGES WILL NOT BE RESURFACED. THIS WILL BE PAID FOR AS 0"- 1 1/2" MILLING.

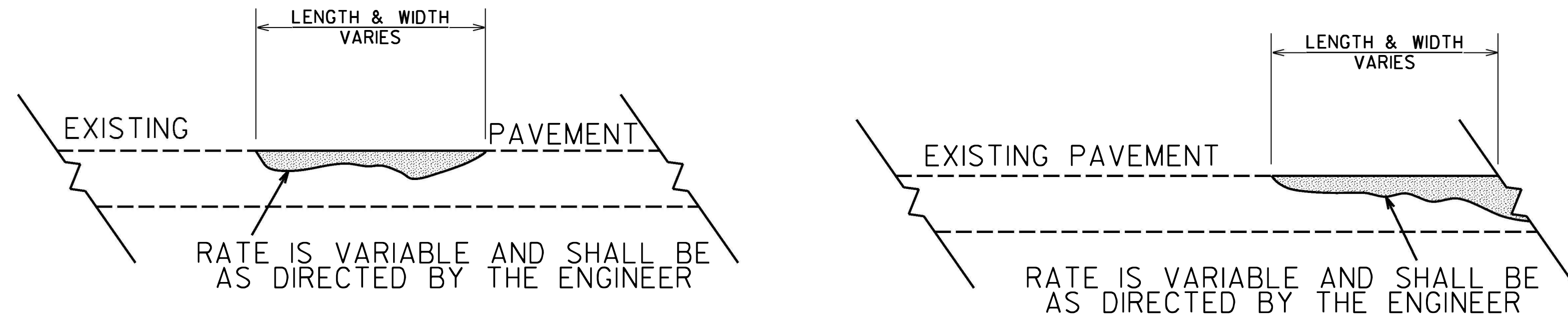

DETAIL SHOWING METHOD OF WEDGING

***PROPOSED WEDGE COURSE* (114 LBS PER SQ YARD PER 1" DEPTH)**

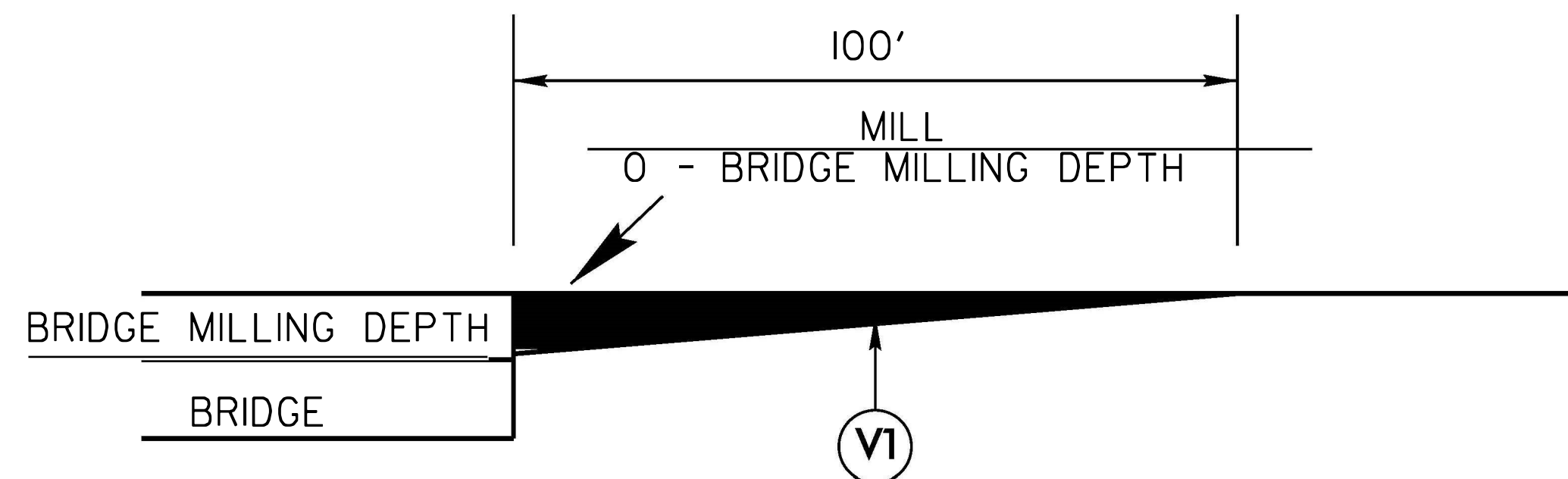

MILLING DETAIL AT BRIDGE APPROACHES

WHERE BRIDGES WILL BE MILLED THEN RESURFACED. THIS WILL BE PAID FOR AS 0"- 1 1/2" MILLING.

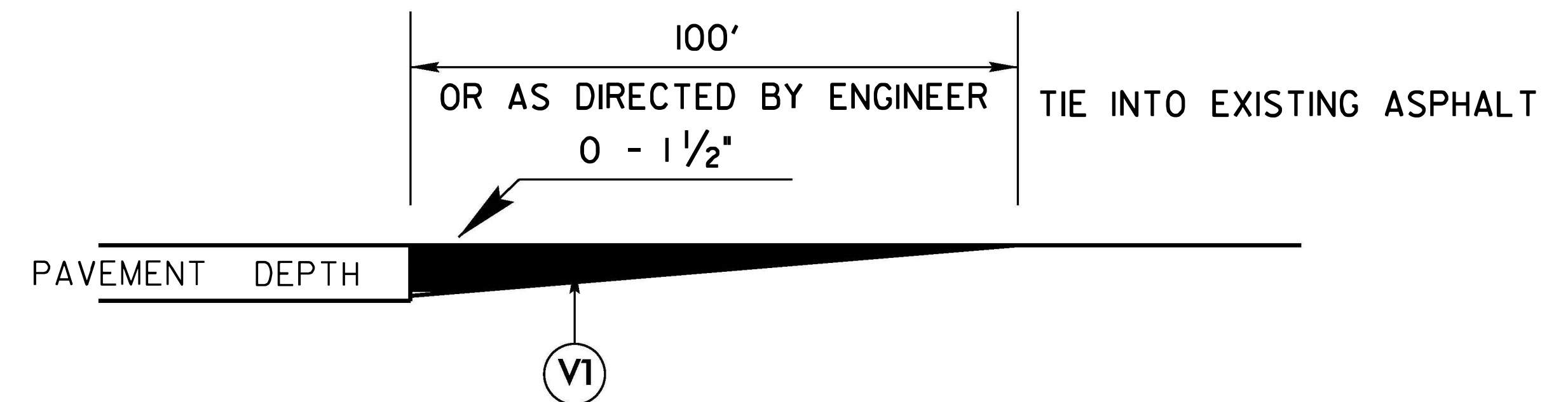

DETAIL TO TIE INTO EXIST PAVEMENT

THE CONTRACTOR'S ATTENTION IS DIRECTED TO THE FACT THAT HE WILL BE REQUIRED TO MILL THE EXISTING ASPHALT PAVEMENT TO ENSURE A PROPER TIE-IN WITH THE EXISTING SURFACE AT THE BEGINNING, END AND Y LINES OF EACH MAP. THIS WILL BE PAID FOR AS 0-1 1/2" MILLING.

CONTRACT: DN01066

09/08/09

- NOTES:
- 1) DETAIL DOES NOT APPLY TO OGAFC AND ULTRA-THIN BONDED WEARING COURSE.
 - 2) BACKFILL SHOULDER WITH APPROVED MATERIAL.
 - 3) THE SHOULDER WEDGE DEVICE MAY BE DISENGAGED AT PAVED DRIVEWAYS AND SIDE STREETS.

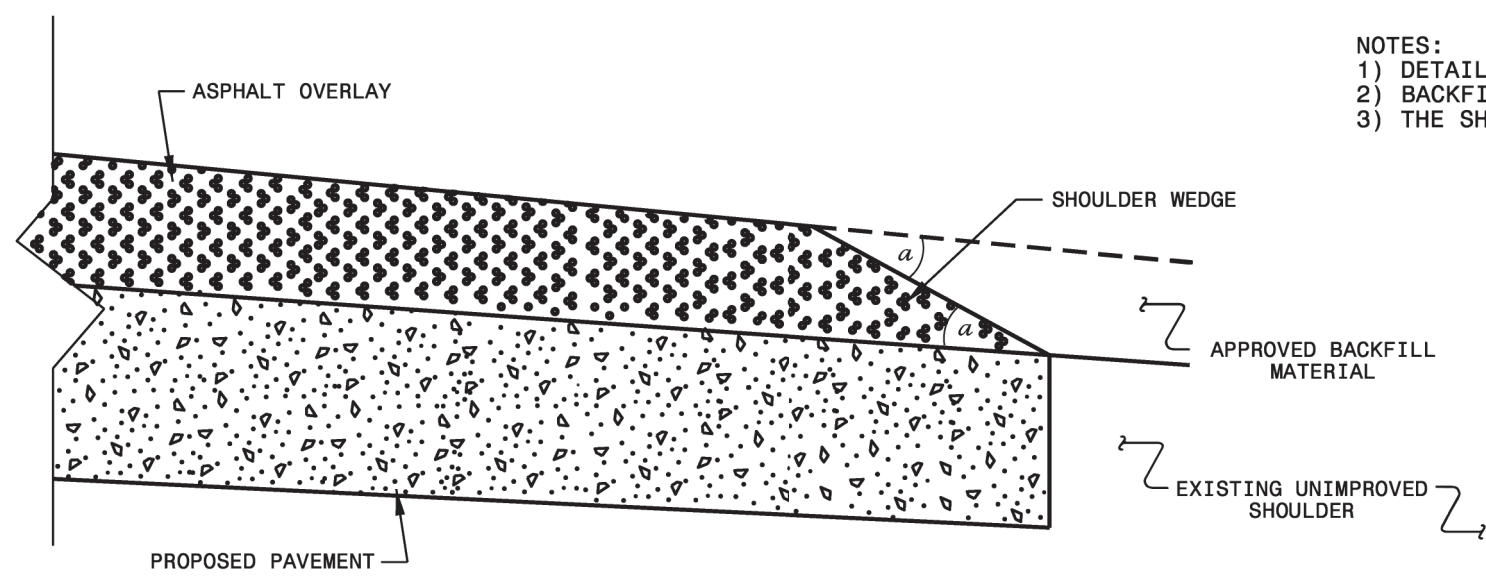

SHOULDER WEDGE DETAIL
 (Resurfacing Projects w/ Widening or
 with Existing Paved Shoulder having no dropoffs)

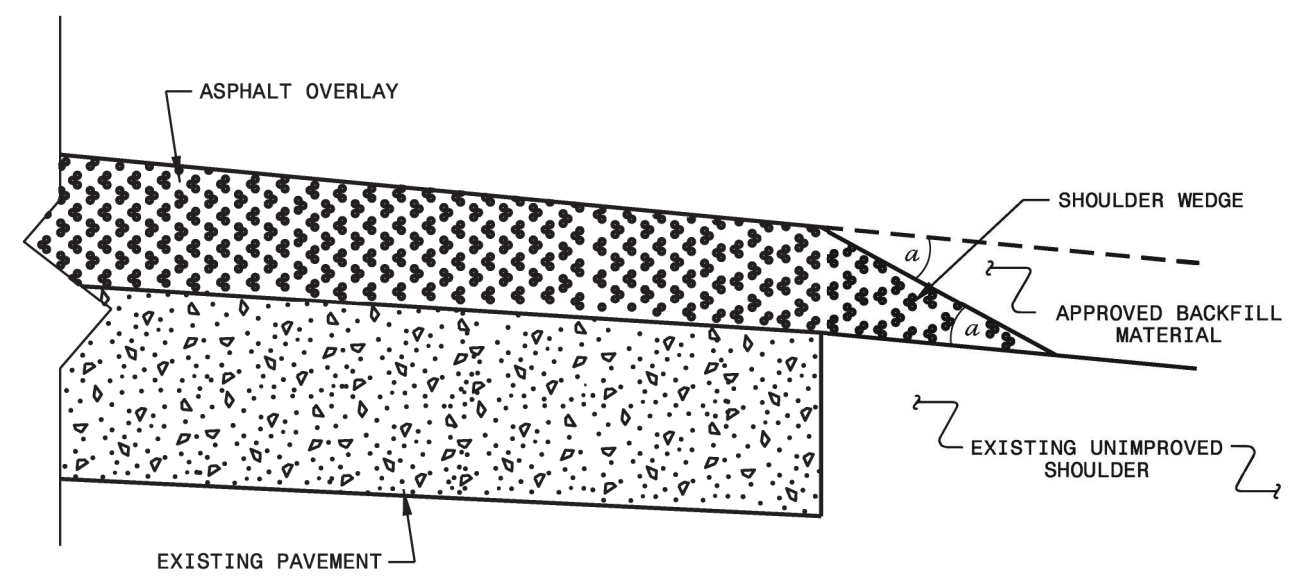

SHOULDER WEDGE DETAIL
 (Resurfacing Projects w/ NO Widening)

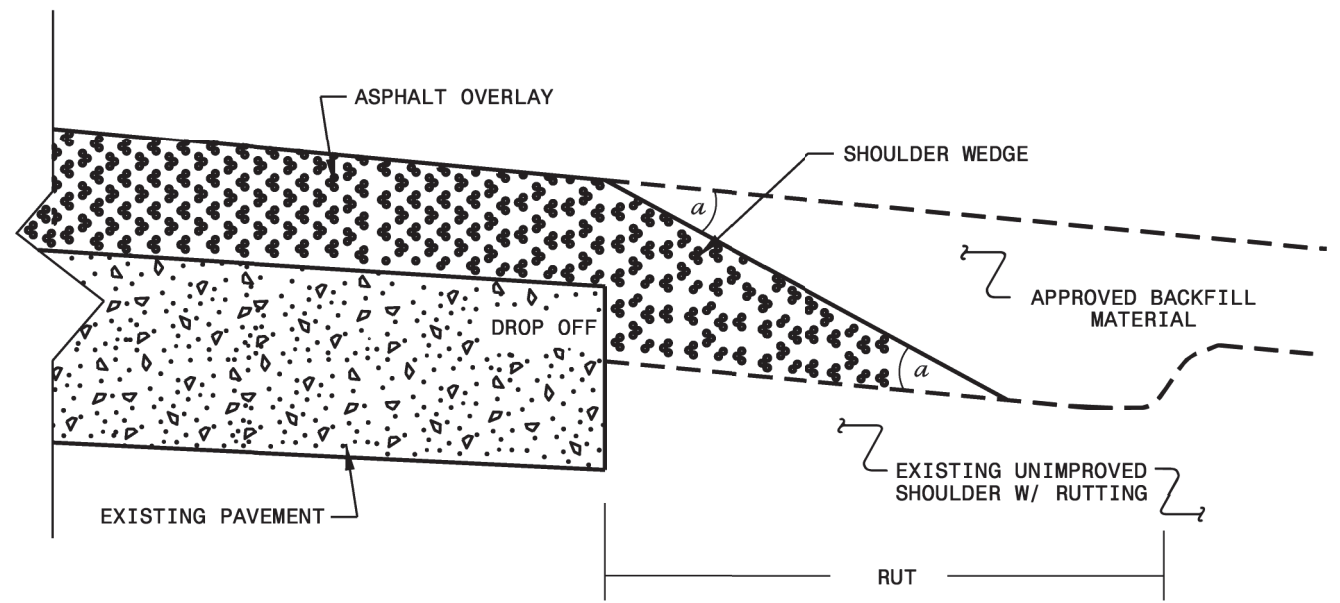

SHOULDER WEDGE DETAIL
 (Resurfacing Adjacent to
 Rutted Shoulder)

- SHOULDER WEDGE ANGLE = 30°

**CONTRACT STANDARDS
 AND DEVELOPMENT UNIT**
 Office 919-707-6950 FAX 919-250-4119

**SHOULDER WEDGE
 DETAILS**

ORIGINAL BY: T.SPELL DATE: 7-19-11
 MODIFIED BY: DATE: 10/16/12
 CHECKED BY: DATE:
 FILE SPEC.: s:\usr\det_alls\stand\shoulderwedetail.dgn

CONTRACT: DN01066

SYSTEMS CONDITIONING
 CONSULTING

PROJECT NO.	SHEET NO.	TOTAL NO.
2025CPT.14.03.20881	7	

SUMMARY OF QUANTITIES

PROJECT NO	COUNTY	MAP NO	ROUTE	DESCRIPTION	TYP NO	LANES	LANE TYPE	FINAL SURFACE TESTING REQUIRED	WARM MIX ASPHALT REQUIRED	LENGTH	WIDTH	BEGIN MP	END MP	1245000000-E	1260000000-E	1330000000-E	1519000000-E	1575000000-E	1704000000-E
														SHOULDER RECONSTRUCTION	AGGREGATE SHOULDER BORROW	INCIDENTAL MILLING	SURFACE COURSE, S9.5B	ASPHALT BINDER FOR PLANT MIX	PATCHING EXISTING PAVEMENT
														SMI	TON	SY	TONS	TONS	TONS
2025CPT.14.03.20881	Transylvania	1	SR-1504 / OLD HENDERSONVILLE HWY	FROM SR 1528 TO SR 1518	1	2	2WU	NO	NO	3.96	23	0.8	4.76	7.92	1,188	2,066	4,629	310	196
TOTAL FOR MAP NO. 1														3.96	1,188	2,066	4,629	310	196
TOTAL FOR PROJ NO. 2025CPT.14.04.20881.1														3.96	1,188	2,066	4,629	310	196
GRAND TOTAL														3.96	1,188	2,066	4,629	310	196

PROJECT NO.	SHEET NO.	TOTAL NO.
2025CPT.14.03.20881.1	8	

THERMOPLASTIC AND PAINT QUANTITIES

PROJECT NO	COUNTY	MAP NO	ROUTE	DESCRIPTION	TYP NO	LANES	LANE TYPE	LENGTH	WIDTH	BEGIN MP	END MP	441300000-E	445700000-N	489000000-E			489500000-N
												WORK ZONE ADVANCE/GENERAL WARNING SIGNING	TEMPORARY TRAFFIC CONTROL	WHITE HOT SPRAY THERMOPLASTIC PAVEMENT MARKING LINES, 4", 50 MIL	YELLOW HOT SPRAY THERMOPLASTIC PAVEMENT MARKING LINES, 4", 50 MIL	WHITE HOT SPRAY THERMOPLASTIC PAVEMENT MARKINGS LINES, 24", 50 MIL	GENERIC PAVEMENT MARKING ITEM - POLYCARBONATE H-SHAPED MARKERS
												MI	FT	SF	LS	LF	LF
2025CPT.14.03.20881	Transylvania	1	SR-1504 / OLD HENDERSONVILLE HWY	FROM SR 1528 TO SR 1518	1	2	2WU	3.96	23	0.8	4.76	534	1.00	41,818	41,818	20	258.00
TOTAL FOR MAP NO. 1								3.96				534	1.000	41,818	41,818	20	258.00
TOTAL FOR PROJ NO. 2025CPT.14.03.20881.1								3.96				534	1.000	41,818	41,818	20	258.00
														83,656			

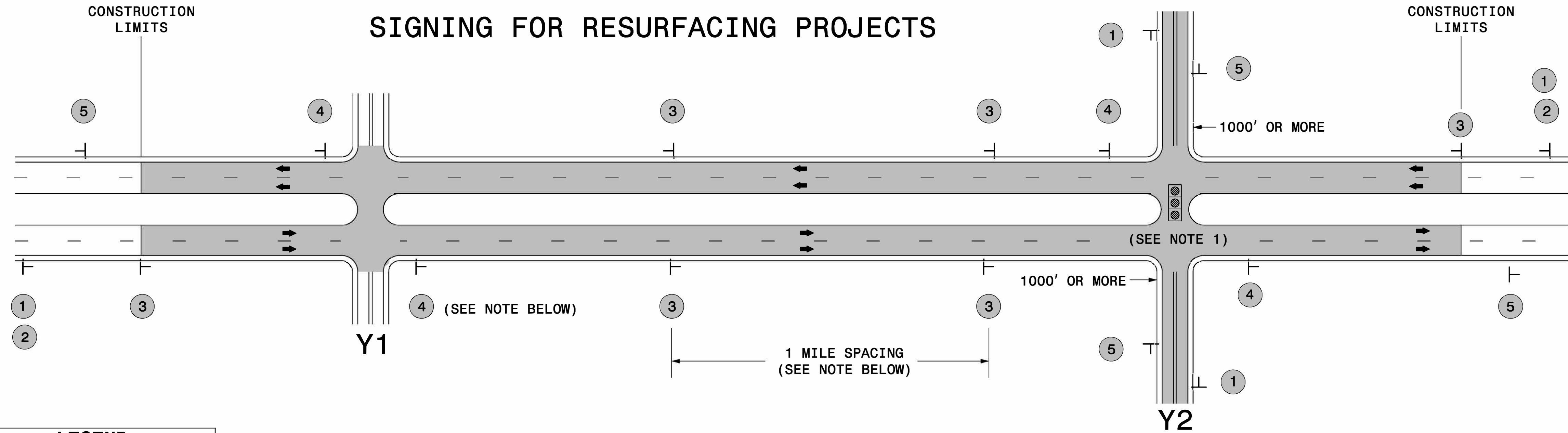

LEGEND
 ┆ STATIONARY SIGN
 ← DIRECTION OF TRAFFIC FLOW

MAINLINE (-L-) SIGNING

-Y- LINE SIGNING

SIGNING NOTES AND PLACEMENT PER DIRECTION	 	<p>PLACE 1000' PRIOR TO BEGINNING OF CONSTRUCTION LIMITS. ONLY USED ON -Y- LINES IF RESURFACING LIMITS EXTEND 1000' ALONG -Y- LINE.</p> <p>#2 SIGN ONLY USED WHEN RESURFACING LIMITS ARE 2 OR MORE MILES IN LENGTH. ROUND UP TO NEXT WHOLE NUMBER. (NO FRACTIONAL OR DECIMAL NUMBERS)</p>	<p>NO REQUIRED STATIONARY SIGNING FOR THE FOLLOWING -Y- LINE CONDITIONS:</p> <ol style="list-style-type: none"> 1) LESS THAN 1000' OF RESURFACING ALONG -Y- LINE 2) SUBDIVISION ROADS 3) DEAD END ROADS <p>WHEN PAVING/CONSTRUCTION ACTIVITIES PROCEED ACROSS AN UNSIGNED -Y- LINE, ADVANCE WARNING PORTABLE SIGNS SHALL BE USED ALONG THE -Y- LINE AS SHOWN BELOW. REMOVE UPON COMPLETION OF WORK.</p> <div style="display: flex; justify-content: space-around;"> <div style="text-align: center;"> <small>W20-1 48" X 48"</small> </div> <div style="text-align: center;"> <small>W20-7 A 48" X 48"</small> </div> </div> <p>PLACED 500' IN ADVANCE OF FLAGGER. PLACED 250' IN ADVANCE OF FLAGGER.</p> <p>NOTES:</p> <ol style="list-style-type: none"> 1) MAY USE LAW ENFORCEMENT TO CONTROL TRAFFIC AT SIGNALIZED INTERSECTIONS AS DIRECTED BY THE ENGINEER. PROVIDE PORTABLE "ROAD WORK AHEAD" (W20-1) SIGNS 500' IN ADVANCE ALONG BOTH APPROACHES FROM THE SIDE STREETS WHEN PAVING PROCEEDS THROUGH THE INTERSECTION.
		<p>PLACE INITIALLY AT THE CONSTRUCTION LIMITS AND SPACED 1 MILE APART THEREAFTER. IF NO -Y- LINES EXIST, PLACE 2ND SET 1/2 MILE FROM THE CONSTRUCTION LIMITS AND THEN SPACE 1 MILE THEREAFTER.</p>	
		<p>THESE ARE FOR -Y- LINES THAT ARE "THROUGH" ROADWAYS. DEAD END AND SUBDIVISION ROADS ARE NOT "THROUGH" ROADWAYS. INSTALL 500' +/- FROM EACH -Y- LINE APPROACH AS SHOWN ABOVE. FOR MULTIPLE -Y- LINES THAT ARE SEPARATED BY 0.25 MILES OR LESS, TREAT AS A SINGLE UNIT AND INSTALL WITHIN 500' OF EACH APPROACH. A MAXIMUM OF 2 SIGN SETS PER MILE. DO NOT INSTALL WHEN -Y- LINES ARE WITHIN 0.5 MILES FROM "END ROAD WORK" SIGN.</p>	
		<p>PLACE 500' FOLLOWING THE END OF CONSTRUCTION LIMITS.</p>	

3/23/2015 C:\Users\rmgarrett\Downloads\Resurfacing_AdvWarn_UrSu_Shldr.dgn User:rmgarrett



RESURFACING ADVANCE WARNING SIGNS FOR RURAL AND SUBURBAN MULTI-LANE ROADWAYS W/ SHOULDER SECTIONS